

CONNECTIONS

A Publication of the Sedalia School District Foundation, Inc.



P.O. Box 2505 · Sedalia, MO 65302-2505 · 660-829-2562 · schfound@iland.net

S-C Grads

Community

Sedalia 200 Staff

School Foundation



Pictured in the photo are recipients of the Spring 2015 and Fall 2014 Dual Credit Scholarships. Front row (left to right)—Matalyn Boesch and Kirby Lewellyn. Back row (left to right)—Nicholas Morrison, Yessenia Vieyra, Blake Allee Lightfoot, Abigail Perkins, Senior Counselor Pam Crafton. Not pictured Fall 2014 recipients Dereck Patton and Hailey Analys Tajeda.

Dual Credit Scholarship program funds classes at State Fair Community College for Sedalia School District #200 juniors and seniors

With funding from the Sedalia School District Foundation, 53 students have been awarded \$11,826 in Dual Credit Scholarships since 2010. The scholarships pay the tuition at State Fair Community College for one college-level course for which students receive both college and high school credits. Students must be a junior or a senior at Smith-Cotton High School. Selection is based on GPA, attendance rate and a written essay.

Recipients of the Spring 2015 Dual Credit Scholarships are Yessenia Viyra, Kirby Lewellyn, Blake Allee Lightfoot and Matalyn Boesch.

Homecoming 2015 in the new Tiger Stadium at the Jennie Jaynes Activities Complex

Celebrate Homecoming on October 2, 2015, in the new Jennie Jaynes Activities Complex at Smith-Cotton High School. The Sedalia School District Foundation will host its first Tailgate Party at the new complex. Cheer on the Smith-Cotton Tigers as they take on the Clinton Cardinals in Tiger Stadium.

On Saturday, October 3rd, the Foundation will host their annual pancake breakfast at Smith-Cotton Junior High with the campus open for tours. Also, on Saturday the Foundation will honor its 2015 Distinguished Alumni recipient at the Heckart Performing Arts Center at Smith-Cotton High School. Additional details available on the Foundation's website and Facebook page as they become available.

Distinguished Alumni Award 2015 application now available

The Sedalia School District Foundation Distinguished Alumni Award 2015 application packet is now available on the Foundation's website at www.SedaliaSchoolDistrictFoundation.org.



Where are you? What are you doing?

1942 Wayne Cook worked at Mallory's Bakery in downtown Sedalia. He also was in real estate. He is married to 1942 Mary Parker Boyer Cook.

1957 Mary Dotson Rogers is a new Lifetime Alumni member. In April 1985 Mary opened an exotic parrot shop, Parrot Villa, in Summerville, S.C. She retired in December 2013. Her street was renamed Parrot Ave in honor of the shop. She still has two pairs of hyacinth Macaws as personal birds and a hobby. Since her retirement, she and her husband Royce have travelled to Texas, Mexico and Hawaii.

1958 Jim Gwinn received an AA degree from Southwest Baptist College and a BS from Central Missouri State. He lived in Sedalia for several years serving on the city council. Since leaving Sedalia, he has lived several places including a period in South Africa. Jim has retired and lives in Houston, Texas close to family. He and his wife Martha enjoy traveling and take a couple of cruises each year.

1963 Jane Gray Goodwin is a new Lifetime Alumni member. She has retired from her career as a public library deputy director. She lives in North Carolina.

1964 Tom Gibbs' activities while at Smith-Cotton were football, track and student council. He and his wife Diana live in Overland Park, Kansas, where he is a business owner.

1967 Linda Wright Higdon was involved in Latin Club, FTA and FHA at Smith-Cotton. In 2006 she retired from Great River Area Education Agency #16 where she had been a Speech Language Pathologist.

1990 Justin Freed is a new Lifetime Alumni Member. After Smith Cotton, he received an AA from SFCC, a BA from Truman State University, and an MBA from Webster University. He resides in Manchester, Missouri, and is employed as an executive with Tubular Steel, Inc. He has been married to his wife Christine for 12 years. They have two daughters, Celia (age 10) and Norah (age 8).

From the 1975 Archives, varsity basketball team.

Row one: Marvin Spruell, Petey Cline, Ray Newbill, Harry Browder, Tommy Buckner. Row two: Coach Porter, Steve Turner, Cliff Callis, Pete Fiene, Skip McGuire, Pat Fiene, Greg Koeting



Save-the-Date! Upcoming Class Reunions

Smith-Cotton Reunion at Kelly's on Westport, Wednesday, April 1, 2015, 5:05 p.m., 500 Westport Road in Kansas City. All graduates of Smith-Cotton High School are invited.

Smith-Cotton Class of 1955, Sept. 18 and 19, 2015.

Smith-Cotton Class of 1965, Oct. 9 and 10, 2015. Contact Bill Brown at bbastro@aol.com.

Smith-Cotton Class of 1971, looking ahead to celebrating their 45th high school reunion during Smith-Cotton Homecoming 2016. Beth Belt Eckles, Becky Bingaman Munson, Barbara Schrader and Charlotte Curry, chairpersons.

Smith-Cotton Class of 1975, Oct. 2 and 3, 2015.

Smith-Cotton Class of 1985, July 31 and August 1, 2015. Connect with classmates and find details on the class Facebook page, Smith-Cotton H.S. Class of 85.



From the 1975 Archives yearbook, National Honor Society seniors. Row one: Marilyn Butler, Karen Wallen, Nancy Iuchs, Shawn Buller, Debbie Viebrock, Becky Kueck. Row Two: Spencer Jones, Chuck Appleton, Steve Steen, Rob Banning, Jeff Mittelhauser, Wiley Hausam

Will your class celebrate a reunion in 2015? The next Homecoming takes place on Oct. 2, 2015 at the new Tiger Stadium at Jennie Jaynes Activities Complex. Contact the Foundation office about joining in the fun, getting your reunion information in the CONNECTIONS newsletter and on the Foundation Facebook page. Call the Foundation office at 660-829-2562 or email us at schfound@iland.net.



Thank you for your generous gifts to the Foundation

Gifts to the Foundation

- 1951 E.E. Gene Williams in memory of 1951 Tom Menefee
- 1955 James Sutherlin
- 1960 John Hausam
- 1979 Dr. Alan Braverman
- Wendy’s of Missouri, Inc.
- Chuck & Sherry Kempton to Sedalia Middle School

Leave A Legacy Gifts

- Barabara Lamy Cooney purchased a paver with gratitude for Peter A. Lamy, Class of 1959

Scholarship Gifts

- Rob Parkhurst Memorial Scholarship: 1984 Dana Rowland Goings, Class of 1984, 1987 David Callis
- Charles A. Ledgerwood Scholarship: M. Susanne and David Leech, James and Nancy Fansher
- Mark Shelby Memorial Scholarship: Jon and Jessica Shelby Klassen, Janet Shelby Thomas
- Thom Fuller Scholarship: Mr. and Mrs. Gene Page
- Joan Walker Scholarship: 1971 Dr. Sarah Spence in memory of her parents
- Seth Wagenknecht Scholarship: 1974 John and 1978 Tracey Drenon

Scholarships available from the Sedalia School District Foundation

Below are the scholarships offered by the Foundation and a brief description of the criteria for the applicant. The scholarship application package will be available in the counselors’ offices at Smith-Cotton High School and Whittier Alternative High School. The families and groups who established these funds sincerely want them to be used, and we encourage Smith-Cotton and Whittier seniors to apply.

Donations can be made to a scholarship fund by sending a check to the Sedalia School District Foundation and writing in the memo line to which scholarship the gift is intended.

Scholarship Name	Criteria (more specific requirements/essays will be on forms)
Smith-Cotton Alumni	Must be a child or grandchild of a Smith-Cotton graduate
Joe Arbisi	First award to be presented in 2015
Bill G. Arnold Athletic	“C” average or better, active in high school sports
Cedar Hill	Community service, shows respect, school activity participation
Coach Ross Dey Baseball	Smith-Cotton baseball player – will play collegiate baseball
Bill Evans/ Beryl Thomas	Pursuing a music degree
Jane McCurdy Dugan	Financial need and academic potential/special circumstances
Perry Conrad Fairfax	Future MU Engineering student, Smith-Cotton football player
Franklin Family	Financial need, academic excellence, leadership
Rudolph/Florentine Grother	Pursuing elementary education degree, financial need
Myron T. Herrick	Attending University of Central Missouri, min. 8.0 GPA
Donna and Larry Howard	Athlete, academic and leadership aptitude
C.H. and Pauline Joy	Pursuing agricultural-related degree
Glenn (Mack) and Dorothy (Pierce) Kell	Pursuing a music degree
Glenn (Mack) and Dorothy (Pierce) Kell	Academic excellence
Charles A. Ledgerwood	Pursuing life-science related degree, min. 8.0 GPA, com. service
Sharon Maggard Mateja	Pursuing a degree in art-related field
Eva Mothersbaugh	Financial need, communication arts degree
Major Saver	Min. GPA 9.0, seeking education degree, Mo university/college
Rob Parkhurst	Actively involved at Smith-Cotton
SSDF General	Community involvement and financial need
Mark Shelby	Deserving, min. GPA 8.0, attend MU
Seth Wagenknecht	Top 50% of senior class, respectful, service to community organizations
Joan Walker	Secondary education degree in the English field



Payroll Contribution program reaches new highs

Thank you to the teachers, staff and administrators in the Sedalia School District #200. District employees will contribute \$11,368 to the Foundation over the 2014-2015 school year. A friendly rivalry between schools encouraged the highest giving levels to date.

Skyline Elementary School won first place in the building contest with a 91.8% participation rate. Parkview Elementary School was second with an 85.7% participation rate. Thank you to the many district employees who support the Foundation in Keeping Education a Priority.



Skyline Elementary School teachers enjoy a homemade soup lunch provided by the Foundation as a "Thank You" for Skyline's winning participation rate in the payroll contribution program. Pictured front row (left to right): Brenda Simpson, Lea Kerwood, Darcia Koetting, Roxanna Himes. Back row: Brenda Ward, Candice Ditto, Kelly McFatrigh, Stephanie Pate, Jeri Perkins, Jackie Curry, and Rita Fry.

Sedalia School District #200 personnel who made a donation or payroll contribution in support of the Sedalia School District Foundation. We Thank You!

- | | | | | |
|-------------------|--------------------|---------------------|-------------------|----------------------|
| Julie Abney | William Brown | Brenda Cramer | Emily Emo | Julie Hamilton |
| Beth Ackerman | Rebecca Brownfield | Jennifer Crane | Megan Engle | Lisa Hammerly |
| Winnie Akers | Kelly Bryan | Dyana Cunningham | Diane Eschbacher | Ana Hankins |
| Pamela Alexander | Kara Burke | Fran Cunningham | Lisa Everhart | Vanessa Hanson |
| Margaret Anderson | Kelly Burkholder | Whitney Cunningham | Robin Ewing | Janice Hargrave |
| Holly Andrews | Dorene Burnett | Jacqueline Curry | Jennifer Farrar | Cendy Harrell Carson |
| Missy Arnold | Kathryn Burnett | Jason Curry | Trish Ferolito | Eini Harris |
| Julie Bales | Nicole Burnett | Robert Curry | Laura Fisher | Monica Harris |
| Jessica Ball | Ashley Burris | Carol Cusick | Mary Flandermeyer | Chad Harter |
| Eleanor Ballenger | JoDee Buso | Joyce Dale | Dana Foster | Shannon Harter |
| Robin Banaka | Karmen Butler | Laura Darrah | Todd Fraley | Carol Harvey |
| Jill Barnholdt | Shawn Cairer | Shawna Davidson | Michael Franklin | Mary Haulotte |
| Kendra Barton | Amanda Caballero | Coutney Davis | Katherine Frauen | Whitney Hawk |
| Jeremy Bartz | Cindy Calafaty | Susan Dean | Rita Fry | Lacie Hawkins |
| Tarl Bentley | Deborah Calder | Ashley Dillon | Kathy Garrison | Valerie Heinen |
| Kelly Birdsong | Angie Camirand | Kevin Ditzfeld | Holly Gentges | Matthew Herren |
| Holly Blackaby | Marsha Campe | Connie Dohrman | Nicholas Gentges | Shelley Hewett |
| Peggy Blatterman | Amy CarboneScott | Shellene Dore | Danielle Gerke | Brett Hieronymus |
| Jamie Bohlen | Tiffany Carr | Joseph Doyle | Michelle Gilger | Jessica Himes |
| Dana Bohon | Millie Cavanagh | Amanda Duchone | Devon Gilmore | Roxana Himes |
| Taber Boles | Ann Cave | Amy Dunkin | Ruth Godwin | David Hodge |
| Brandi Boyer | Tara Clark | Randy Durian | Holli Goodrich | Stephanie Hoffa |
| Sherry Bradbury | Anne Colborn | Theresa Eads | Sheila Goodwin | Michelle Hofstetter |
| Lindsey Branson | Karen Collier | Tonya Edgar | Michelle Gray | Stephanie Holsten |
| Sharon Brauer | Deedrae Colliver | Brendan Eisenmenger | Tricia Grotzinger | Carla Homan |
| Stephen Broadbent | Amanda Corbett | Jacquelyn Ellis | Jennie Guerrini | Deanna Hope |
| Carmen Brock | Matthew Coulson | Katie Ellis | Bradley Hagedorn | Sara Howard |
| Rebecca Brockway | Megan Coulter | Amber Elwood | Kelly Hagen | Susan Howe |
| Lissa Brown | Pam Crafton | Christine Emery | Misty Halvorsen | |



Continued from page 4

- | | | | | |
|-------------------|--------------------|--------------------|-------------------------|-------------------|
| Mickaela Howell | Shelley Lutjen | Kay Palmer | Nancy Scott | Kathy Todd |
| Carrie Howieson | Beth Lyles | Sara Pannier | Tara Scott | Misty Tow |
| Alisha Huddleston | Charles Maledy | Stephanie Pate | Keyla Sharp | Steve Triplett |
| Phelessia Hughes | Sarah Mankini | Kimberly Paul | Susan Shaw | Andrew Turner |
| Doug Hunolt | Diane Matthews | Ashley Peck | Joel Sherman | Michelle Turner |
| Nancy Hurt | Melissa Mays | Jami Peck | Jordyn Shirky | Ryan Turner |
| Marcinda Husong | Kristie McAllister | Laura Peck | Michael Shukers | Teri Turner |
| Deborah Ives | Kelly McCollester | Jeri Perkins | Amy Simoncic | Patricia Turpin |
| Amanda Jackson | Mona McCormack | Donald Perry | Kori Simons | Ted Twyman |
| Carla Jackson | Kelly McFatrigh | Jill Peterson | Brenda Simpson | Yelena Valesa |
| Stephanie Jackson | Sondra McFatrigh | Lucinda Peterson | Melissa Simpson | Zach Vandevender |
| Mark Johnson | Melissa McGathy | Pamela Petree | Ashley Sleeper | Samantha Vansel |
| Melissa Johnson | Kylee McGeehan | Tisha Petree | Amy Smith | Tina Vansell |
| Tracy Johnson | Lorena McKinney | Roxanne Petterson | Carla Smith | Breanna Vieth |
| Deanna Jones | Patricia McKinney | Joni Pierce | Lindsey Smith | Lisa Volk |
| Jyl Jones | Mark McNeal | Susan Pirtle | Sharon Smith | Brenda Ward |
| Sarah Jones | Lucy McRoy | Cassandra Poe | June Snapp | Kathryn Waters |
| Toni Jones | Jennifer Medrano | Heidi Pollard | Kelly Sobaski | Kara Watring |
| Kristie Jonson | Sherry Melby | Brad Pollitt | Jamie Sparks | Marianne Weathers |
| Sheri Kemp | Dawn Messerli | Deborah Pond | Megan Sparks | Sheri Webb |
| Madeline Kempton | Marsha Metzner | Joni Price | Michelle Sparks | Vicki Webb |
| Grace Kendrick | Angela Meyer | Renee Pripusich | Tisha Sparks | Ann Weber |
| Leah Kerwood | Johnna Meyer | April Provance | Brooke Spratley | Donna Weese |
| Jill Kindle | Margaret Meyer | Penny Pummill | Michelle Steger | Debra Wenig |
| Thomas Kindle | Amanda Mills | Tracy Purtle | Cerita Stewart | Tara West |
| Christina Kirby | Cindy Moon | Christopher Pyle | Richard Stewart | Carla Wheeler |
| Ashley Klein | Pamela Moon | Kari Pyle | Kerie Stinson | Barbara White |
| Venita Klover | Chanin Moore | Patrick Pyle | Kyle Stoecklein | Dana White |
| Ashley Knierim | Katherine Morrison | Ashley Raetz | Jacqueline Stratton | Martin White |
| Byron Knight | Stacey Morton | Carolyn Rees | Kelsey Stuart | Julie Willadsen |
| Barbara Koeller | Erica Mosier | Pamela Reimund | Patricia Sturges | Dawn Williams |
| Darcia Koetting | Rebecca Moss | Angela Richardson | John Suhr | Kathy Wingle |
| Candace Krause | Susan Mueller | Rebecca Richardson | Susan Summers Daly | Amy Wise |
| Andrea Kuhlman | Alfred Mullins | Rachel Robb | Sharon Swafford | Peggy WisnerBalch |
| Brandi LaCasse | Deborah Murray | Alena Robinson | Jeanie Swain | Bonnie Wolfe |
| Melissa Lackey | Debra Mutz | Christine Ross | Claraisse Tackett | Harriet Wolfe |
| Sarah Laney | Linda Myers | Roxann Rowland | Renee Tankersley | Michelle Wolfe |
| Robin Lang | Colleen Neth | Tammy Sadler | Nancy Tempel | Amy Woolery |
| Lacey Lange | Denise Newell | Rachel Samson | Allison Tester | Kendra Woolery |
| Darla Lansing | Linda Noble | Marina Scheiner | Jodie Thering | Jenna Wright |
| Bryant Lazenby | Ashleigh Noland | Lorelei Schlomer | Tammy Thomas | Andrea Young |
| Angela Logan | Dana North | Kenneth Schlup | Taylor Thomas | Jessi Young |
| Karina Lopez | Patrick Norton | Mindy Schnirch | Tera Thomas | Sherry Young |
| Jessica Lorenz | Debbie O'Neill | Laura Schuber | Kristen Thomas-McKinney | Kathy Zink |
| Anne Luebbert | Hilliary Owens | Juliana Schulte | Brittney Thompson | |

FIND US ONLINE!

Website:

www.sedaliaschooldistrictfoundation.org



Sedalia School District Foundation - Official

Stay CONNECTED from your inbox

Congratulations to 1969 Connie Edwards, the winner of our first E-mail CONNECTIONS sign up contest. Sign up for the E-mail edition of the CONNECTIONS newsletter within the next three month and you will be entered in a second drawing. To receive your CONNECTIONS newsletter in your inbox, go to the Foundation website at www.SedaliaSchoolDistrictFoundation.org click on the "Want to Stay Connected? Click here to sign up" link. Help us save the costs of printing and mailing your CONNECTIONS newsletter. Keep the Foundation up-to-date on address and name changes, loss of family member or changes in class members' lives through Facebook, email, or calling the office at 660-829-2562.



New or renewed members of the Sedalia School District Foundation.

Thank you to our Alumni and Friends who join the Foundation in Keeping Education a Priority!

New LIFETIME Alumni Members



1957
Mary Dotson
Rogers

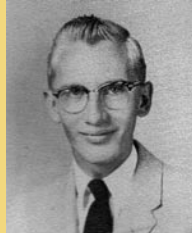

1958
Jim Gwinn



1963
Jane Gray
Goodwin

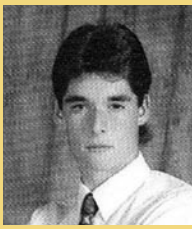

1990
Justin Freed

New or Renewed ALUMNI Memberships

- | | |
|------------------------------------------|------------------------------|
| 1943 John Morris | 1959 Albert (David) Shackles |
| 1944 Charles Kenneth Farley | 1960 Donna Trueman Allcorn |
| 1947 Russell Case | 1960 James Carver |
| 1947 Bettye Ellsworth Ryan | 1960 Doug Gilpin |
| 1947 John "Bud" Thomas | 1960 John Hausam |
| 1949 Norma Walz Eck | 1960 David Wilhite |
| 1949 Robert Malone | 1961 David Edwards |
| 1950 Thomas Miller | 1964 James Hobdy |
| 1952 Bill Dey | 1966 Betsy Whittier Wiley |
| 1952 Sandra Ryan McLarney | 1967 Carol Henderson Brown |
| 1952 Marjory "Marge" Cummins
Stephens | 1967 Stephen Galliher |
| 1952 Richard Stephens | 1967 Linda Kaulen Perkins |
| 1953 Helen "Ilene" Moon Webb | 1968 Robert Bryant |
| 1955 Duane Miller | 1968 Judy Billingsley Neel |
| 1955 James Satterwhite | 1969 Robin Rader |
| 1955 William Sutherlin | 1969 Beverly Reese Sharp |
| 1956 Kenneth Burnett | 1971 Charlotte Curry |
| 1956 Jennifer Ward Emery | 1972 Sherry Moore Galliher |
| 1956 Pat Smith Fender | 1972 Buddy Litz |
| 1956 Nancy Oswald Satterwhite | 1973 Susan Talbot Rustici |
| 1958 Jerry Bredwell | 1975 Rick McRoy |
| 1959 William "Bill" Kreisel | 1977 Debra Spence |
| 1959 Beatrice Haggard Kunde | 1980 Camie Freeman Pugsley |
| 1959 Jack Robinson | 1983 Daniel Breeden |
| | 1989 Amy Berry Schaumburg |

New and Renewed Friends of the FOUNDATION Members

- 1942 Wayne Cook
- 1947 Bettye Ellsworth Ryan
- 1952 Ethelu Vaught Stephens
- 1955 James Satterwhite
- 1955 William Sutherlin
- 1956 Nancy Oswald Satterwhite
- 1959 Jack Robinson
- 1963 Marilyn Kresse Owens
- 1967 Carol Henderson Brown
- 1971 Charlotte Curry
- 1980 Camie Freeman Pugsley
- 1983 Daniel Breeden
- Alma Dey
- Harvel & Susan Sanders



Save the Date!
**9th Annual
 Foundation
 Golf Tournament**
June 29, 2015
Sedalia Country Club



Unrestricted Gift

This special gift will be used toward the Sedalia School District Foundation general budget to provide annual scholarships, mini-grants, professional development and recognition for district staff, alumni development, and other activities that uphold the Mission of the Foundation.

I would like to make an unrestricted gift in the amount of \$ _____

Restricted Gift

You may select one of the following restricted gift categories if you have a specific area of interest. Restricted gifts will be awarded annually to the designee.

I would like to make a gift to the following restricted account in the amount of \$ _____

Building Enhancement - Please circle building

- Whittier Smith-Cotton High School
- Smith-Cotton Junior High School
- Sedalia Middle School Washington
- Skyline Parkview Horace Mann
- Heber Hunt Co-op

Foundation Endowment

Mini Grants

Professional Development Grant

Please note: 2% will be deducted from all gifts of \$100 or more to assist with administrative fees. This does not apply to scholarship donations.

Current Scholarships Managed By SSDF

- General Scholarship Fund
- Glenn "Mack" and Dorothy Pierce Kell
- Joe Arbisi
- Charles A. Ledgerwood
- Bill G. Arnold
- Sharon Maggard-Mateja
- Cedar Hill
- Major Saver
- Ross Dey
- Eva Mothersbaugh
- Jane McCurdy Dugan
- Rob Parkhurst
- Bill Evans and Beryl Thomas
- S-C Alumni Scholarship Fund
- Perry Fairfax
- S-C/SFCC Dual Credit
- Franklin Family
- Mark Shelby
- Rudolph and Florentine Grother
- Seth Wagenknecht
- Myron T. Herrick
- Joan Walker
- Larry & Donna Howard
- C.H. & Pauline Joy

MEMBERSHIP Form

Annual SSDF Supporter

1 - These tax-deductible dues assist with CONNECTIONS newsletter publication. Supporters receive special discounts on merchandise throughout the year and will receive recognition.

_____ S-C Alumni Member (\$20)
 _____ Friend of the Foundation (\$20) \$ _____

Lifetime SSDF Supporter

2 - These tax-deductible dues are paid one time only to assist with Connections newsletter publication and other events to support the school district. These supporters receive special discounts on merchandise for a lifetime.

_____ S-C Alumni Member (\$250)
 _____ Friend of the Foundation (\$250) \$ _____

Write checks to:

SSDF · P.O. Box 2505 · Sedalia, MO 65302
 660-829-2562 Total Gifts \$ _____

Membership and/or Change of Address Information for

_____ S-C Alumni _____ Friends of the Foundation

*Last Name _____ *Maiden _____ *First _____

*Spouse's Name _____ *S-C Class of _____

Address _____ *City _____ *State _____ Zip _____

Home Phone _____ Home Email _____

*High School Activities: _____

*Occupation _____

*Personal Accomplishments to share: _____

*Employer: _____ *Retirement year: _____

May we share some of this information in a future newsletter? Yes No

Office use only: \$ _____ Check # _____ Connections _____ Receipt _____ Database _____
 Photo _____ Gift _____ Personal Info _____

Did you know that all new Lifetime Members will receive a gift and have a photo in the next CONNECTIONS, if a photo is available?

Mail to: Sedalia School District Foundation, Inc.
 P.O. Box 2505
 Sedalia, MO 65302-2505

Please make all checks payable to SSDF.
www.sedaliaschooldistrictfoundation.org

The Sedalia School District FOUNDATION, Inc. is a 501(c)(3) nonprofit corporation. Contributions are deductible under the definition of the Internal Revenue code.

CONNECTIONS Spring 2015

Sedalia School District Foundation, Inc.
P. O. Box 2505
Sedalia, MO 65302-2505

Is this name and/or address incorrect?

Please let us know. Thank you. 660-829-2562

NONPROFIT ORG
US POSTAGE
PAID
PERMIT NO. 217
65301

Address Service Requested

Wilson, Toellner & Associates, L.L.C.

Certified Public Accountants & Business Consultants

Your Partners in Progress ~ www.wtcpa.com

INVESTOR SERVICES

Because There IS a Difference in Brokers.™

usbank
Five Star Service Guaranteed

CONNECTIONS is a quarterly publication with the purpose of keeping the readers involved, informed, and interested in the Sedalia 200 Public Schools.

Major Saver Card 2015



Support Sedalia School District #200 students and the Sedalia School District Foundation by purchasing Major Saver cards from April 20 to May 4, 2015. Proceeds from the sale of Major Saver cards benefit the participating schools and help fund Foundation Mini-Grants. Last year the

Major Saver card campaign raised over \$23,000. Major Saver cards can also be purchased online at www.majorsaver.com. In addition to the Sedalia area card, cards from other areas may be purchased online and the Sedalia School District #200 can still receive the credit. Major Saver cards may also be purchased by calling the Foundation office at 660-829-2562.



From the 1955 Smith-Cotton Archives: "Then comes Kid Day! The seniors celebrate the approaching end of school with water guns, fire extinguishers, and even a tree spray. There is a clever assembly, a big picnic, a movie, and the big Kid Day Dance. After being children for a day, the seniors must now grow up."